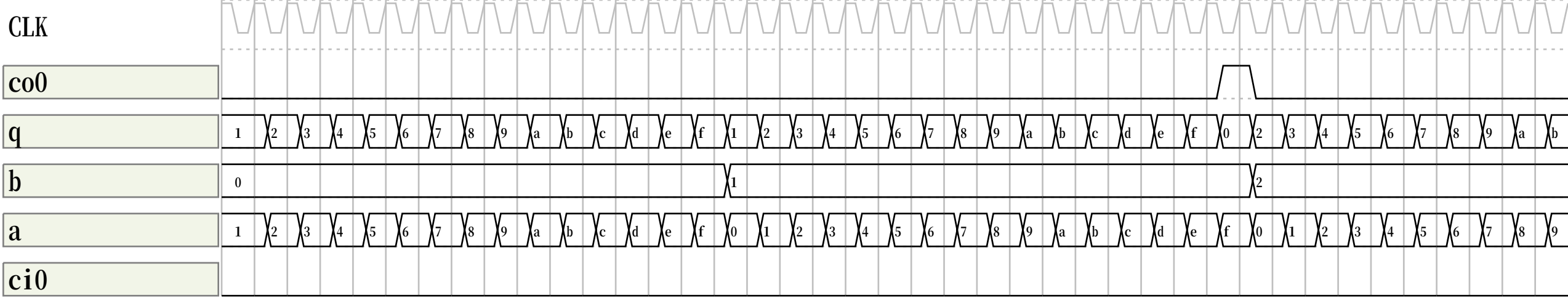
CLK
co0
q
1 2 3 4 5 6 7 8 9 a b c d e f 1 2 3 4 5 6 7 8 9 a b c d e f 0 2 3 4 5 6 7 8 9 a b
b
0 1 2
a
1 2 3 4 5 6 7 8 9 a b c d e f 0 1 2 3 4 5 6 7 8 9 a b c d e f 0 1 2 3 4 5 6 7 8 9
ci0

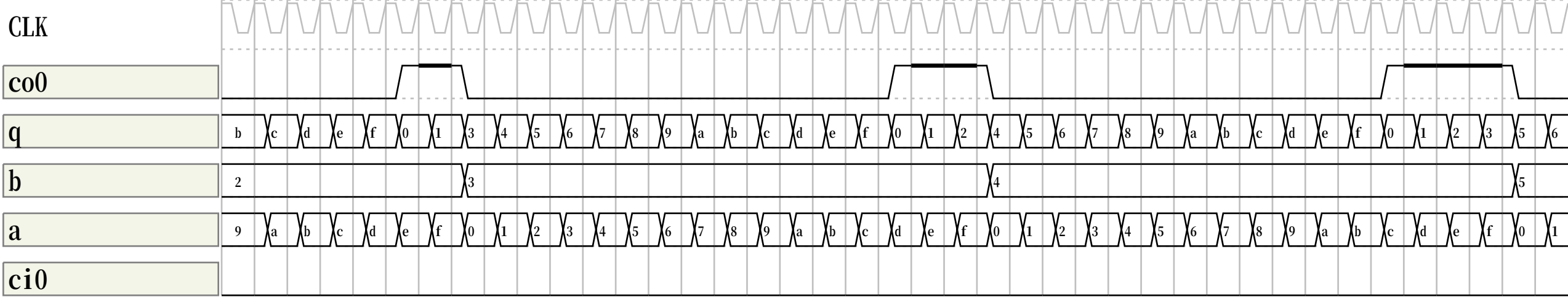
CLK
co0
q
b
a
ci0
b c d e f 0 1 3 4 5 6 7 8 9 a b c d e f 0 1 2 4 5 6 7 8 9 a b c d e f 0 1 2 3 5 6
2 3 4 5
9 a b c d e f 0 1 2 3 4 5 6 7 8 9 a b c d e f 0 1 2 3 4 5 6 7 8 9 a b c d e f 0 1

41 - 81 0 - 4

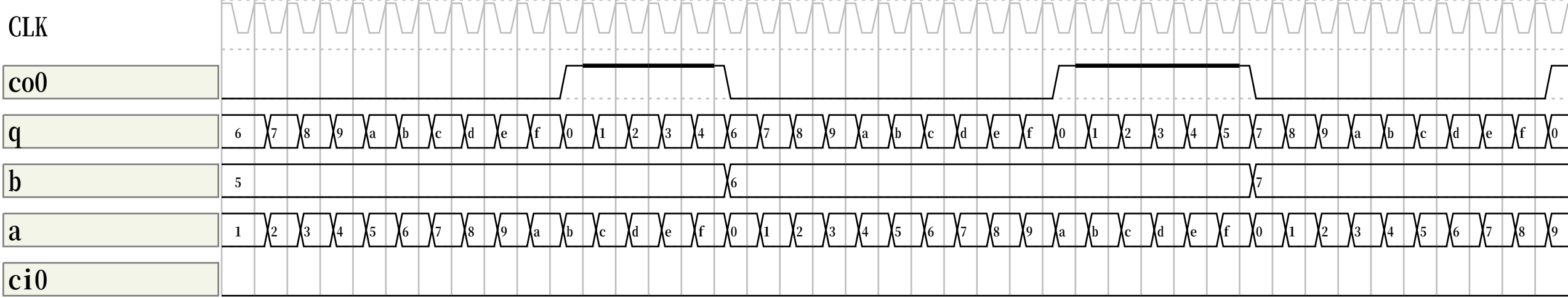
CLK
co0
q
6 7 8 9 a b c d e f 0 1 2 3 4 6 7 8 9 a b c d e f 0 1 2 3 4 5 7 8 9 a b c d e f 0
b
5 6 7
a
1 2 3 4 5 6 7 8 9 a b c d e f 0 1 2 3 4 5 6 7 8 9 a b c d e f 0 1 2 3 4 5 6 7 8 9
ci0

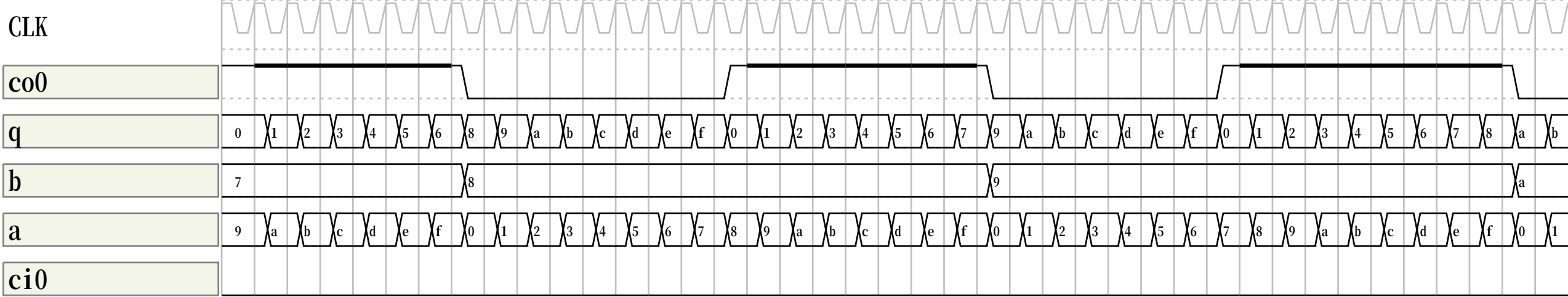
CLK
co0
q
0 1 2 3 4 5 6 8 9 a b c d e f 0 1 2 3 4 5 6 7 9 a b c d e f 0 1 2 3 4 5 6 7 8 a b
b
7 8 9 a
a
9 a b c d e f 0 1 2 3 4 5 6 7 8 9 a b c d e f 0 1 2 3 4 5 6 7 8 9 a b c d e f 0 1
ci0

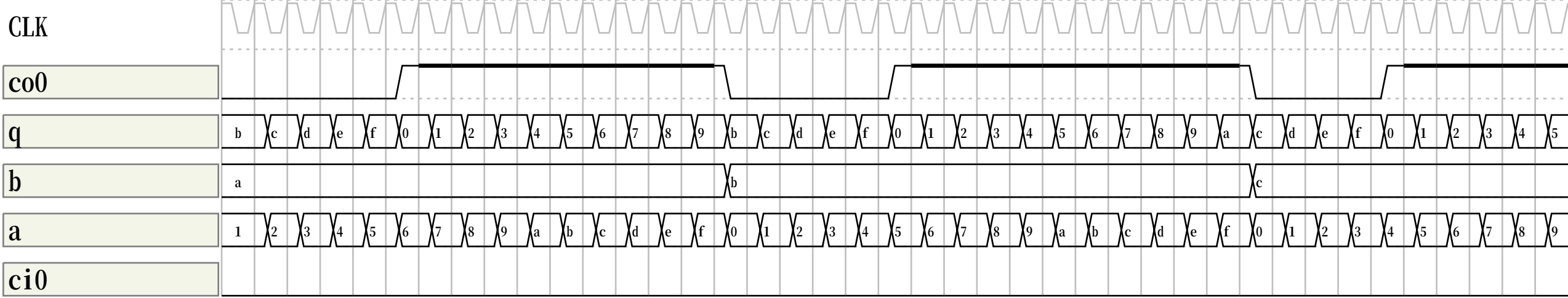
CLK
co0
q
b
a
ci0
b c d e f 0 1 2 3 4 5 6 7 8 9 b c d e f 0 1 2 3 4 5 6 7 8 9 a c d e f 0 1 2 3 4 5
a b c
1 2 3 4 5 6 7 8 9 a b c d e f 0 1 2 3 4 5 6 7 8 9 a b c d e f 0 1 2 3 4 5 6 7 8 9

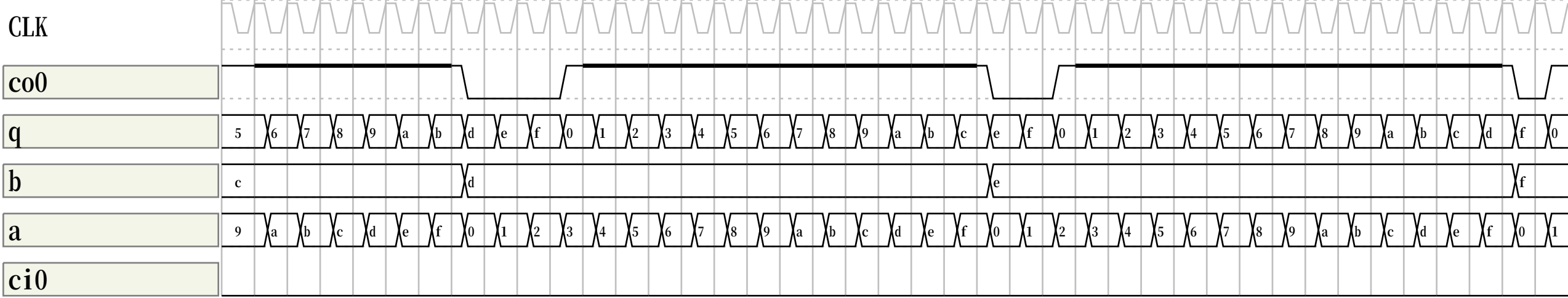
CLK
co0
q
5 6 7 8 9 a b d e f 0 1 2 3 4 5 6 7 8 9 a b c e f 0 1 2 3 4 5 6 7 8 9 a b c d f 0
b
c d e f
a
9 a b c d e f 0 1 2 3 4 5 6 7 8 9 a b c d e f 0 1 2 3 4 5 6 7 8 9 a b c d e f 0 1
ci0

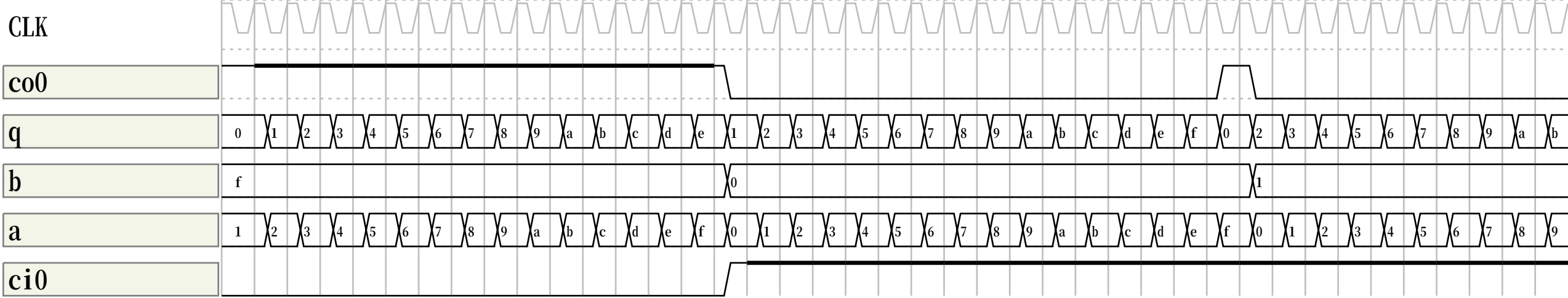
CLK
co0
q
0 1 2 3 4 5 6 7 8 9 a b c d e 1 2 3 4 5 6 7 8 9 a b c d e f 0 2 3 4 5 6 7 8 9 a b
b
f 0 1
a
1 2 3 4 5 6 7 8 9 a b c d e f 0 1 2 3 4 5 6 7 8 9 a b c d e f 0 1 2 3 4 5 6 7 8 9
ci0

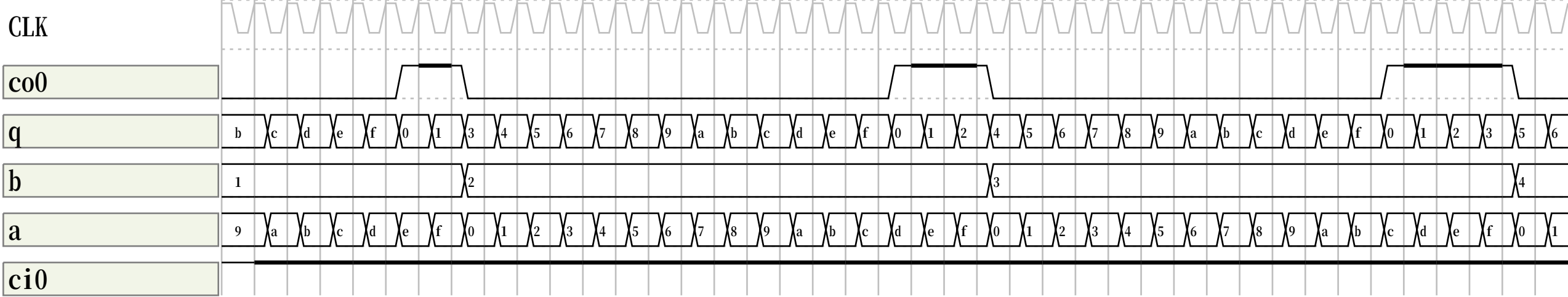
CLK
co0
q
b
a
ci0
b c d e f 0 1 3 4 5 6 7 8 9 a b c d e f 0 1 2 4 5 6 7 8 9 a b c d e f 0 1 2 3 5 6
1 2 3 4
9 a b c d e f 0 1 2 3 4 5 6 7 8 9 a b c d e f 0 1 2 3 4 5 6 7 8 9 a b c d e f 0 1

281 - 321 0 - 4

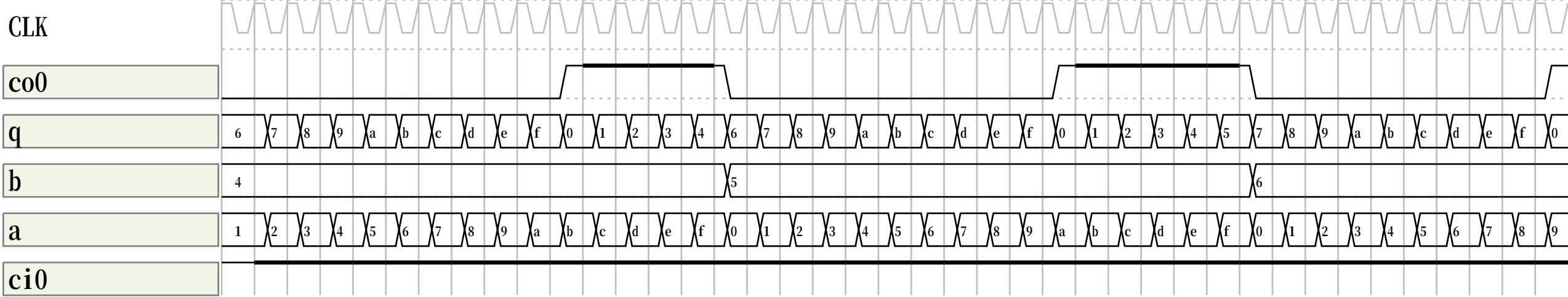
CLK
co0
q
6 7 8 9 a b c d e f 0 1 2 3 4 6 7 8 9 a b c d e f 0 1 2 3 4 5 7 8 9 a b c d e f 0
b
4 5 6
a
1 2 3 4 5 6 7 8 9 a b c d e f 0 1 2 3 4 5 6 7 8 9 a b c d e f 0 1 2 3 4 5 6 7 8 9
ci0

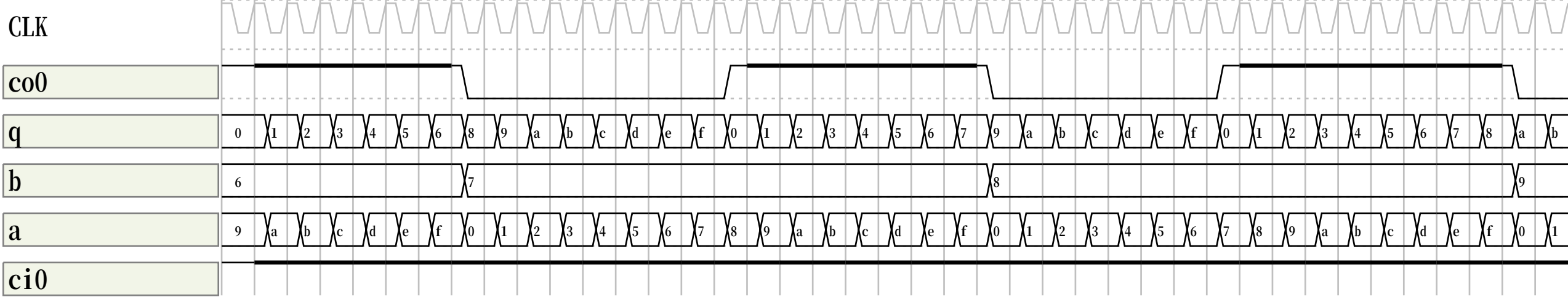
CLK
co0
q
0 1 2 3 4 5 6 8 9 a b c d e f 0 1 2 3 4 5 6 7 9 a b c d e f 0 1 2 3 4 5 6 7 8 a b
b
6 7 8 9
a
9 a b c d e f 0 1 2 3 4 5 6 7 8 9 a b c d e f 0 1 2 3 4 5 6 7 8 9 a b c d e f 0 1
ci0

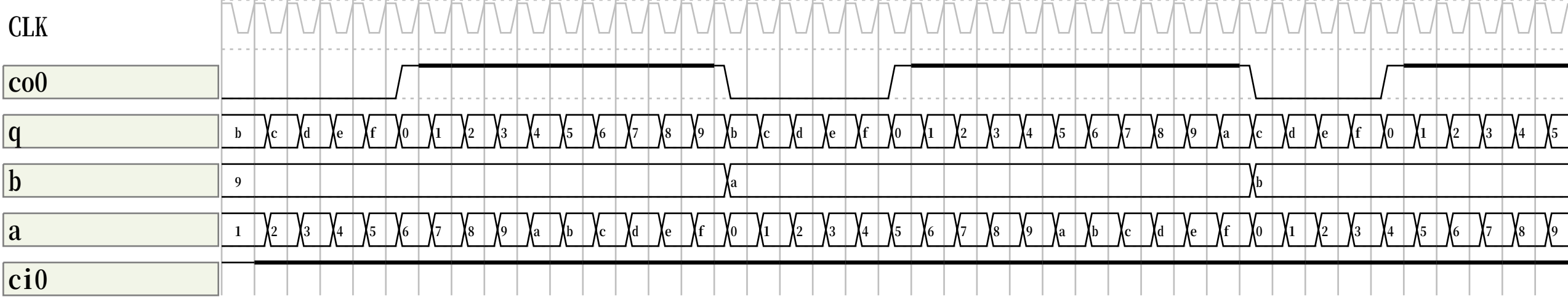
CLK
co0
q
b
a
ci0
b c d e f 0 1 2 3 4 5 6 7 8 9 b c d e f 0 1 2 3 4 5 6 7 8 9 a c d e f 0 1 2 3 4 5
9 a b
1 2 3 4 5 6 7 8 9 a b c d e f 0 1 2 3 4 5 6 7 8 9 a b c d e f 0 1 2 3 4 5 6 7 8 9

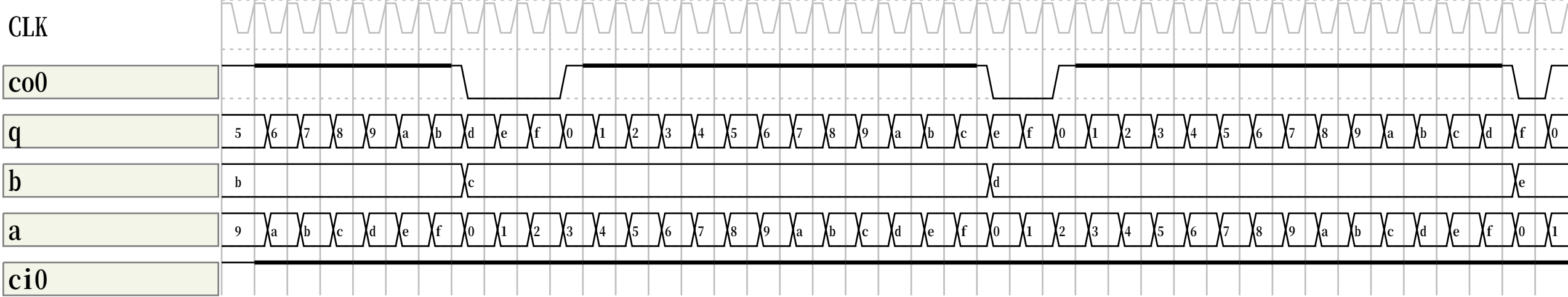
CLK
co0
q
5 6 7 8 9 a b d e f 0 1 2 3 4 5 6 7 8 9 a b c e f 0 1 2 3 4 5 6 7 8 9 a b c d f 0
b
b c d e
a
9 a b c d e f 0 1 2 3 4 5 6 7 8 9 a b c d e f 0 1 2 3 4 5 6 7 8 9 a b c d e f 0 1
ci0

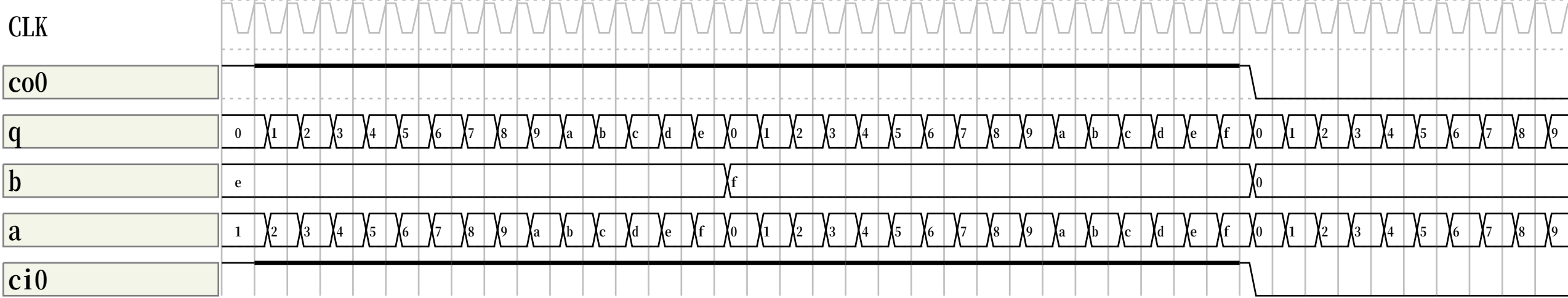
CLK
co0
q
0 1 2 3 4 5 6 7 8 9 a b c d e 0 1 2 3 4 5 6 7 8 9 a b c d e f 0 1 2 3 4 5 6 7 8 9
b
e
f
0
a
1 2 3 4 5 6 7 8 9 a b c d e f 0 1 2 3 4 5 6 7 8 9 a b c d e f 0 1 2 3 4 5 6 7 8 9
ci0

481 - 521 0 - 4